



PATIENT PRESENTING CLINICAL SIGNS

Jade Booth Met check- confirmed MCT located on ventral neck

ULTRASONOGRAPHIC EXAMINATION OF THE ABDOMEN

SPECIES

Feline

Urinary System

The urinary bladder, trigone, cystourethral junction, and visible pelvic urethra to a depth of 3 cm exhibited normal thickness and tone. Anechoic urine was present in the lumen with no evidence of urine/lumen sediment, mineral, or calculi. The ureteral papillae were normal. The ureters were not visible which is normal. No evidence of inflammatory or neoplastic changes was noted.

BREED

DMH

Normal size and margination were present in the kidneys. A normal 1:3 cortex / medulla ratio and normal corticomedullary definition were maintained. The echogenicity of the cortex was similar to or slightly less than normal liver parenchyma while the medulla echogenicity was hypoechoic to the cortex with no evidence of pelvic dilation. The left kidney measured 3.8 cm in length. The right kidney measured 3.8 cm in length.

SEX

FS

AGE

7yr

The area of the aortic trifurcation was free of pathology.

Adrenal Glands

The bilateral adrenal glands were overtly normal in size, position and shape. The left adrenal gland measured 0.34 cm width. The right adrenal gland measured 0.3 cm width.

WEIGHT

11.8lb

Spleen

The spleen exhibited mild craniomedial folding, normal size (1.0 cm mid spleen width) and a finely textured and homogenous parenchyma which was hyperechoic to the liver and renal cortical parenchyma. The capsule was smooth and regular without apparent expansion. The splenic vasculature at the hilus was normal in volume with no evidence of congestion or thrombosis. Acute to chronic inflammatory, neoplastic, or benign parenchyma changes were not noted.

INTERPRETED BY

R. McKenzie Daniel,
DVM, DABVP
(Canine and Feline)

Liver/Gallbladder

The liver was subjectively normal in size, structure, and contour. The liver parenchyma was uniform and hypoechoic to the spleen with a mild coarse echotexture. Normal vascular volume. The hepatic and portal vasculature were normal in appearance without signs of congestion. The gallbladder was non-distended in size with thin walls and primarily anechoic luminal content. The cystic and common bile ducts were normal.

IMAGING PERFORMED BY

Meghan Morse

Gastrointestinal

The stomach presented intact wall layering with a normal wall layer ratio. The lumen of the stomach was empty with no signs of ileus, obstruction or foreign material.

HOSPITAL NAME

Bergen County
Veterinary Center

REFERRING VET

Dr Santo

The small intestine presented intact wall layering with 1:3 muscularis/mucosa ratio. The lumen of the small intestine contained segmental mild non-shadowing ingesta/chyme with no signs of obstruction or foreign material.

INVOICE 23404

Normal visible colon wall layers were present with apparent formed feces in lumen.

DATE 1-2-26



PATIENT

Pancreas

Jade Booth

The parenchyma of the left limb, body and right limb of the pancreas presented isoechoic to the adjacent omental fat. A normal curvilinear capsule contour of the pancreas was present. The visible pancreatic duct was normal. No signs of active inflammation or neoplastic disease was evident.

SPECIES

Free Abdomen

Feline

No omental masses, overt lymphadenopathy or peritoneal effusion was present.

BREED

ULTRASONOGRAPHIC FINDINGS

DMH

Primary

- Overall sonographically normal abdomen
- Mild splenic folding

SEX

FS

INTERPRETATION OF THE FINDINGS & FURTHER RECOMMENDATIONS

AGE

No evidence of primary or metastatic neoplastic criteria. The mild splenic folding is likely incidental. Assuming normal clotting status and using a 25g needle, a splenic FNA for screening cytology to ensure no evidence of emerging to occult metastatic criteria may be considered.

7yr

WEIGHT

11.8lb

INTERPRETED BY

R. McKenzie Daniel,
 DVM, DABVP
 (Canine and Feline)

IMAGING PERFORMED BY

Meghan Morse

HOSPITAL NAME

Bergen County
 Veterinary Center

REFERRING VET

Dr Santo

INVOICE

23404

DATE

1-2-26

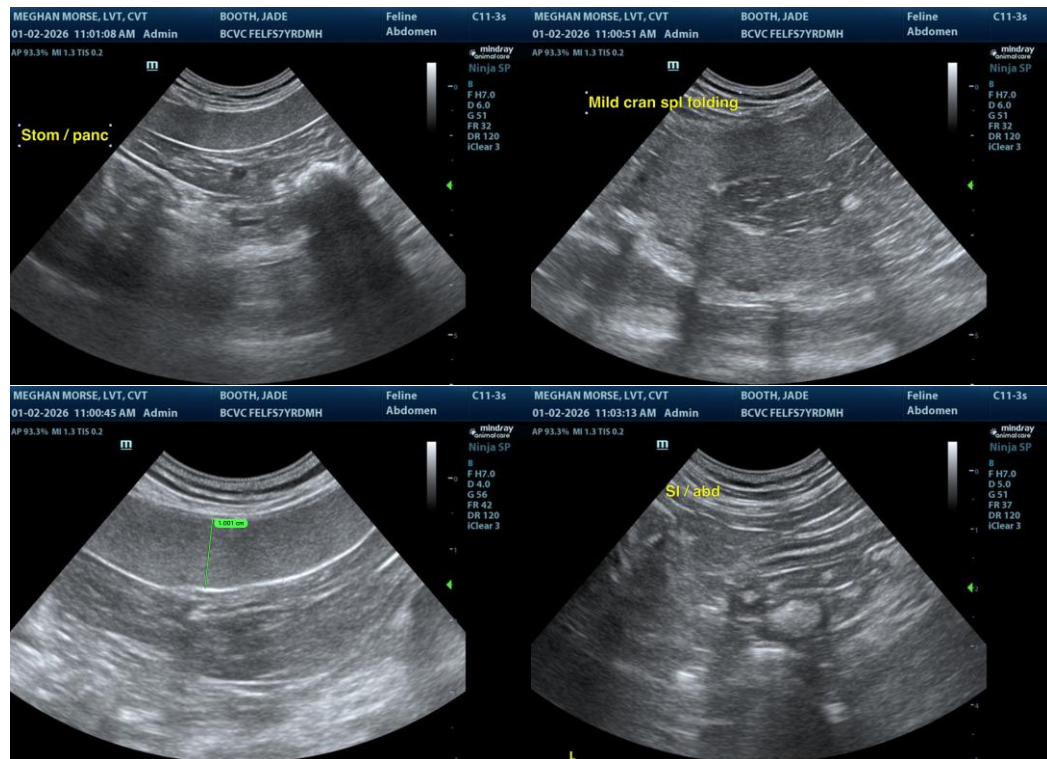



PATIENT

Jade Booth

SPECIES

Feline

BREED

DMH

SEX

FS

AGE

7yr

WEIGHT

11.8lb

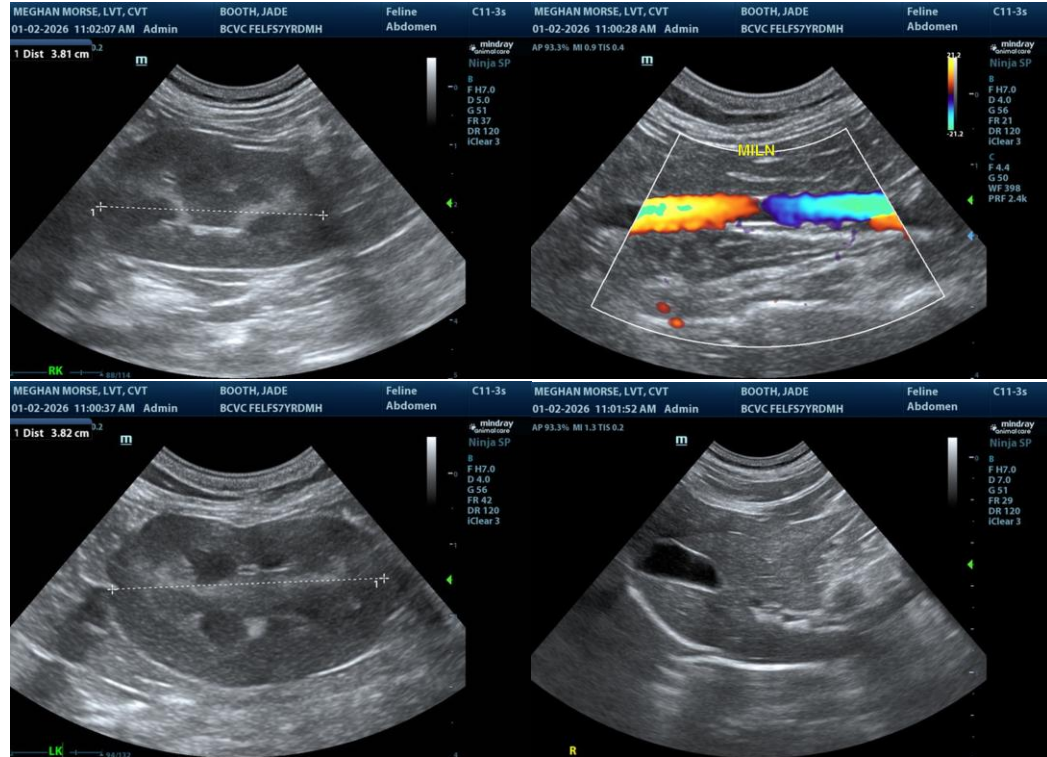

The information and recommendations provided are based on the images presented by the referring veterinarian/sonographer. No evaluation can be communicated regarding pathology that was not visible in the image/video clips provided.

INTERPRETED BY

R. McKenzie Daniel, DVM, DABVP
 (Canine and Feline)

Thank you for this referral. If the clinical or image interpretation does not parallel your findings or if I can be of any further assistance, please contact me.

IMAGING PERFORMED BY

Meghan Morse

R. McKenzie Daniel, DVM, DABVP (Canine/Feline Practice)
info@sonopath.com

HOSPITAL NAME

Bergen County Veterinary Center

REFERRING VET

Dr Santo

INVOICE

23404

DATE

1-2-26